

**OFFICE COPY**

B/SPL BLOK 22/6/2009  
 Planning Permit No.                     

**APPROVED**  
 SUBJECT TO THE CONDITIONS IN  
 THIS OFFICE ORDER  
 No. B.2/8135/05/17/05

FOR MEMBER SECRETARY  
 CHENNAI METROPOLITAN  
 DEVELOPMENT AUTHORITY  
 CHENNAI - 600 008.

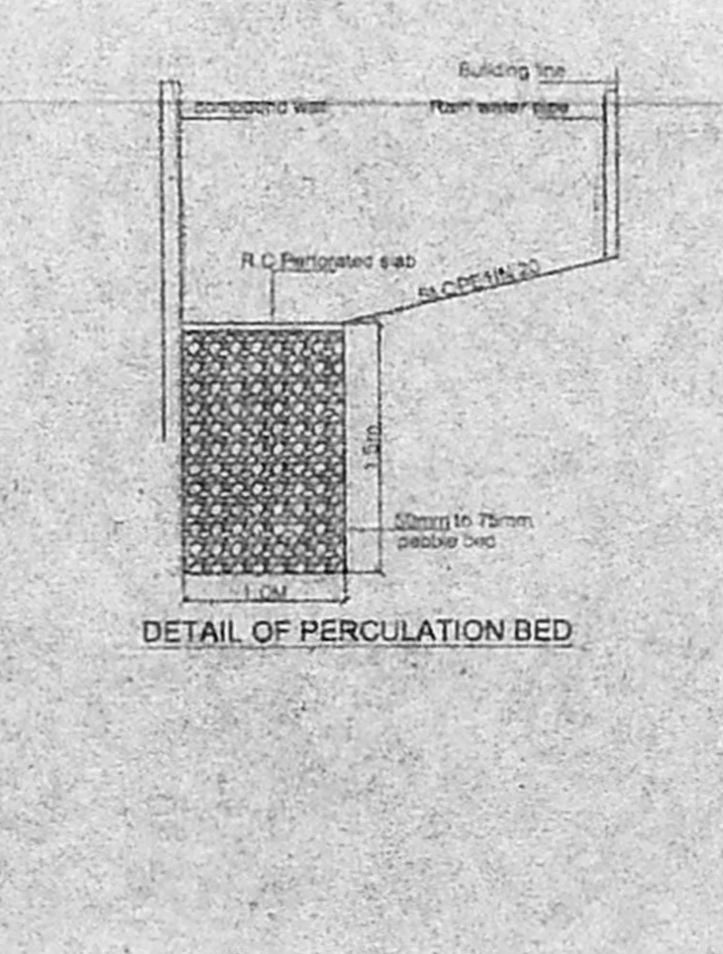
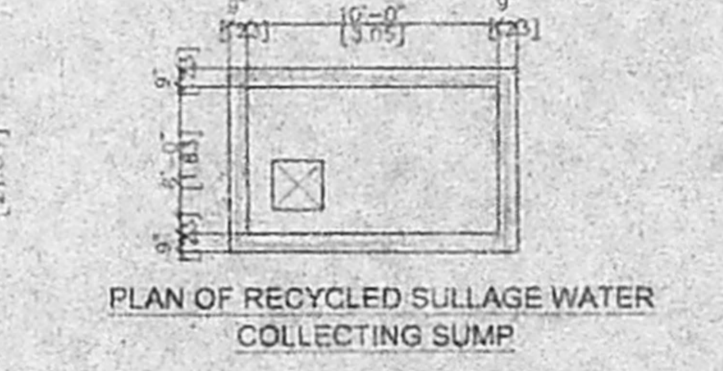
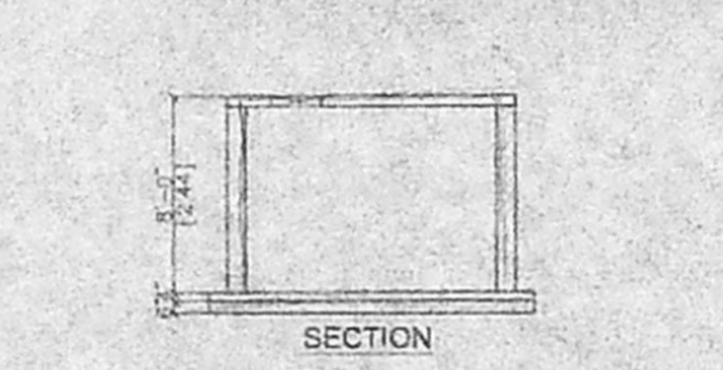
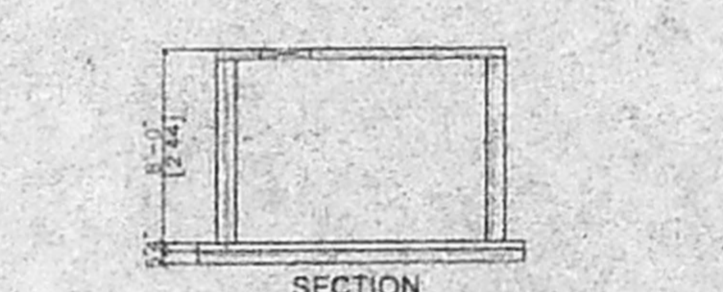
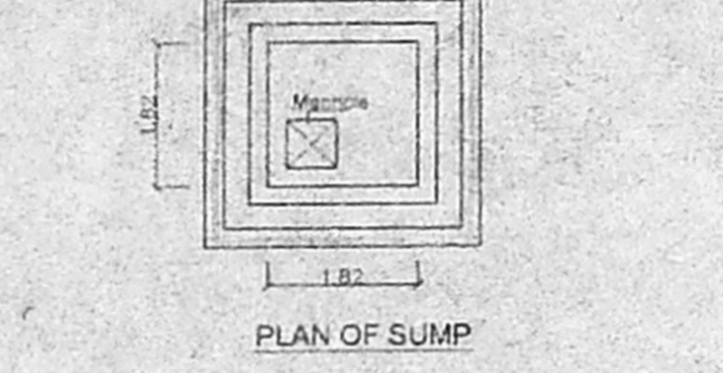
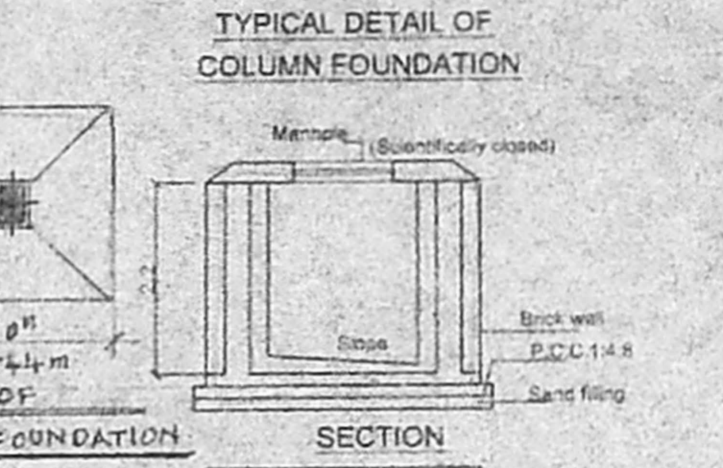
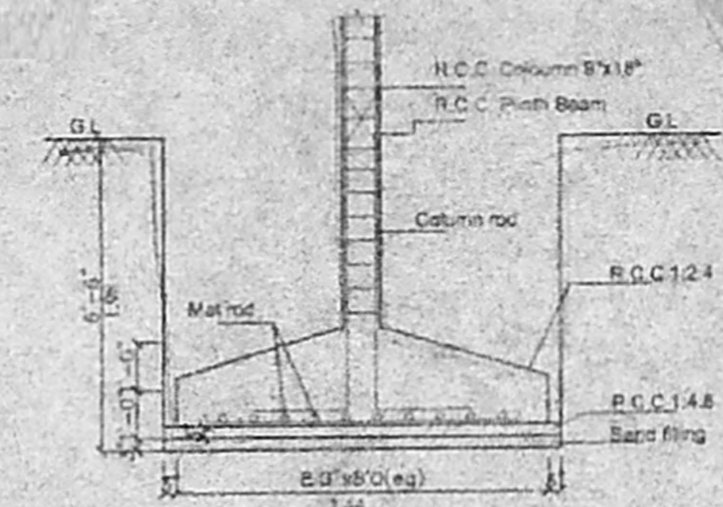
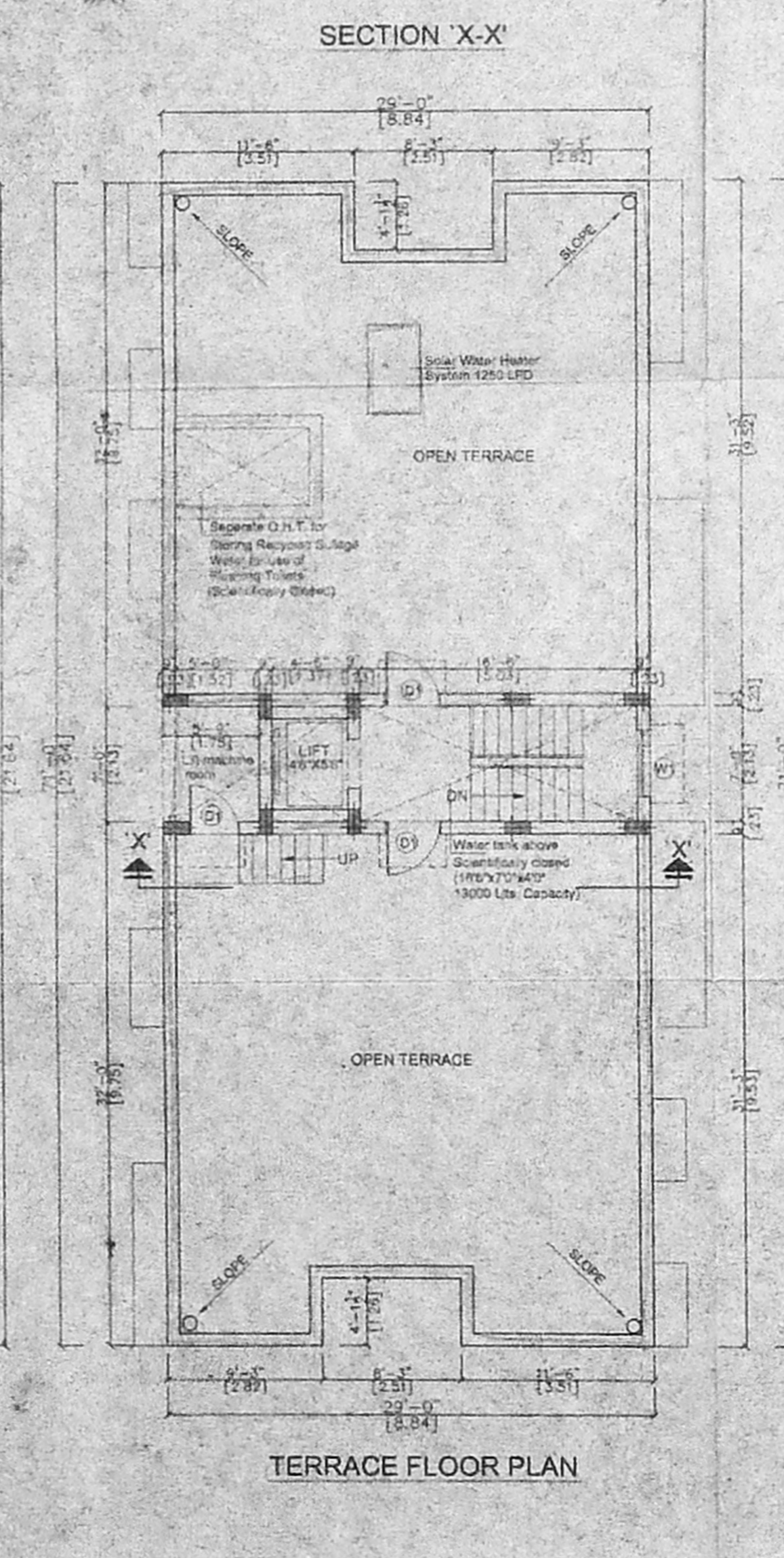
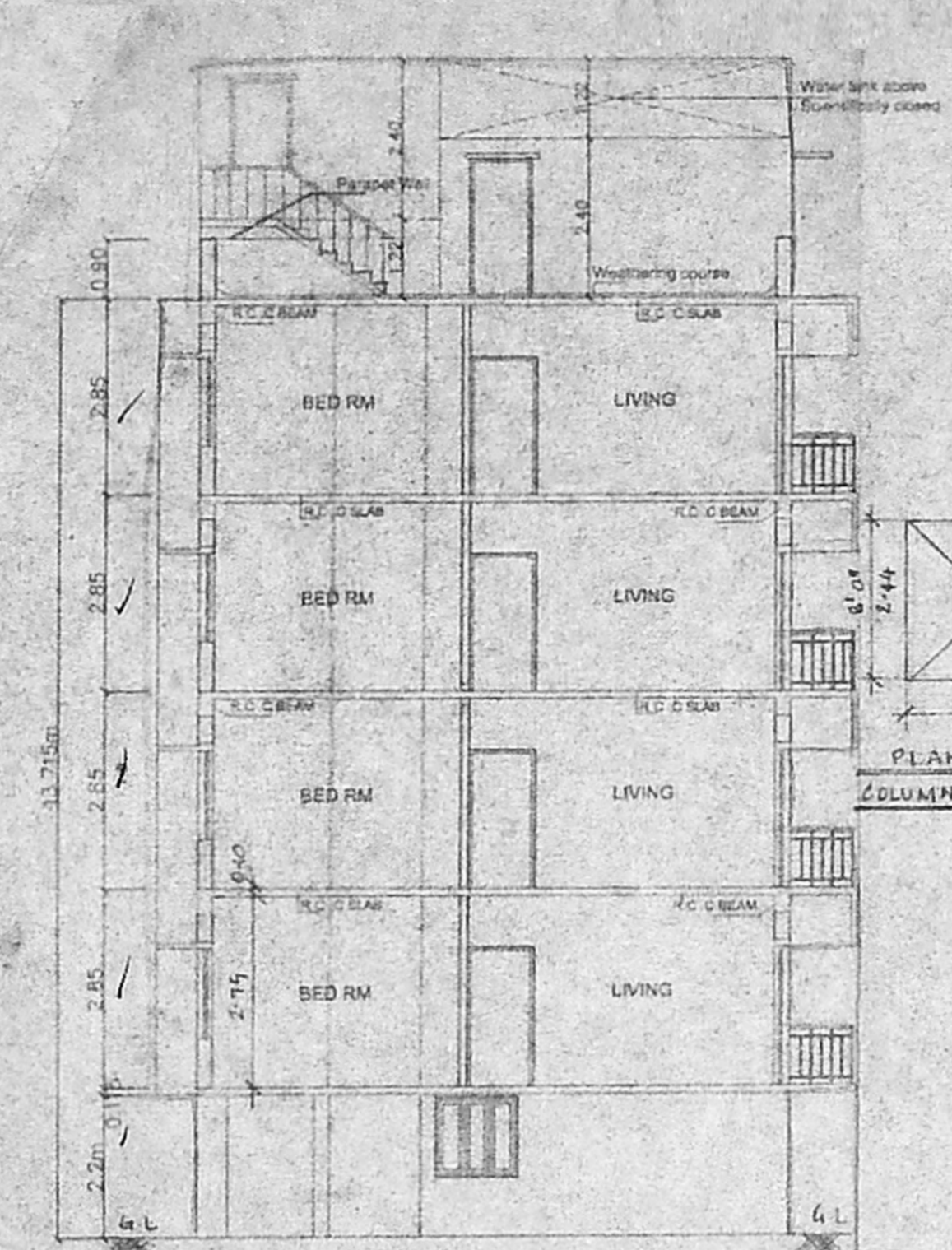
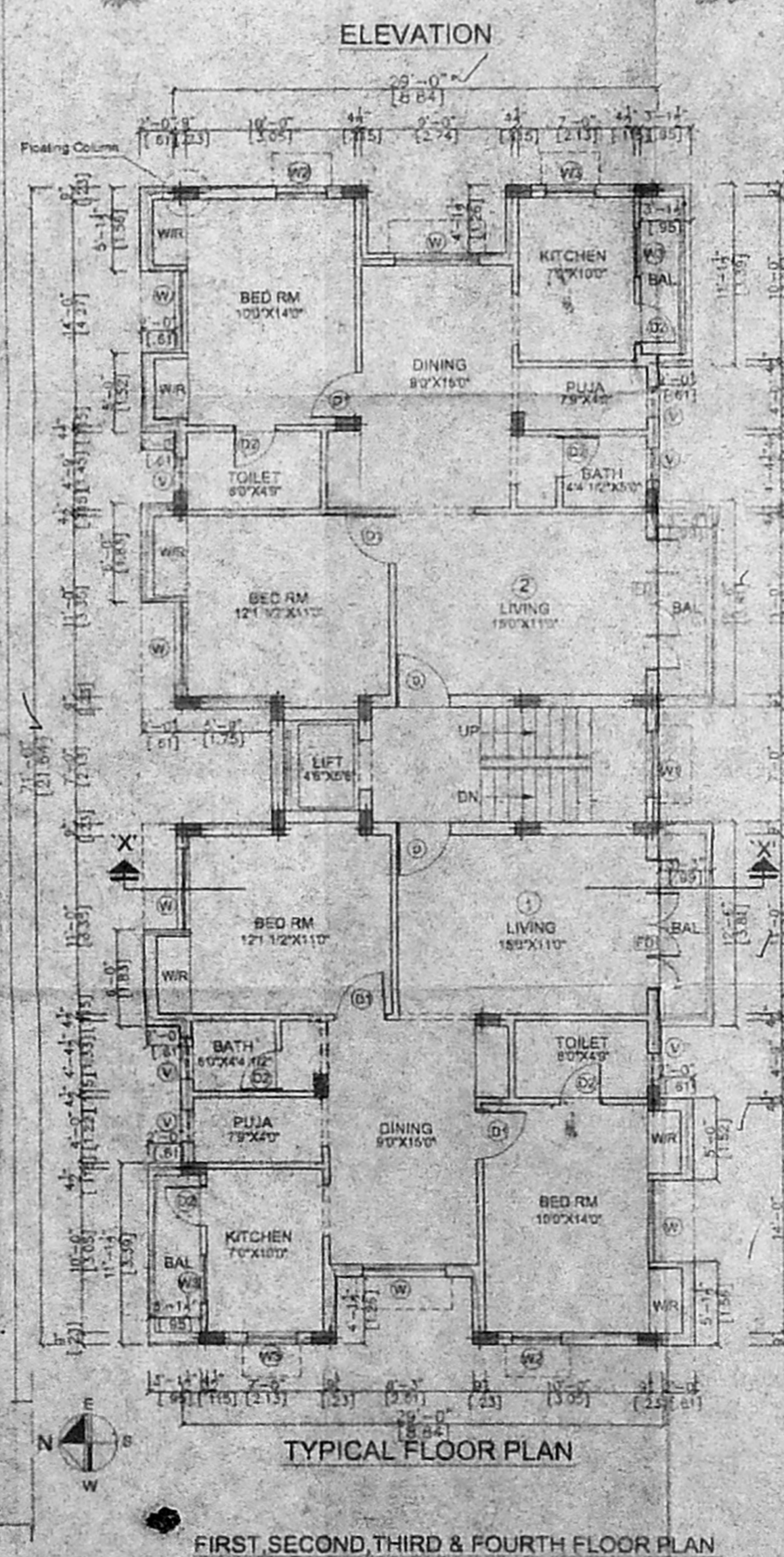
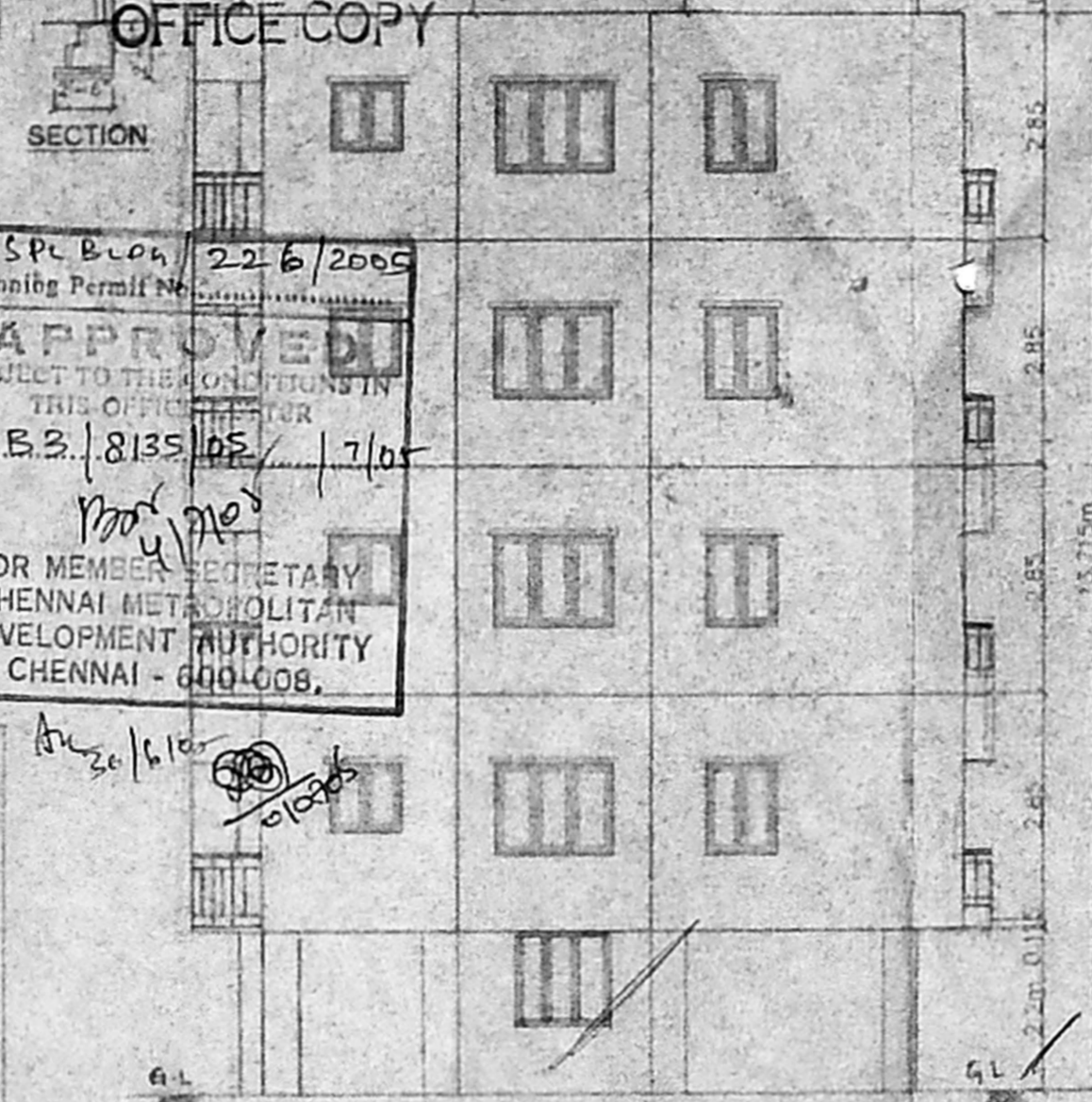
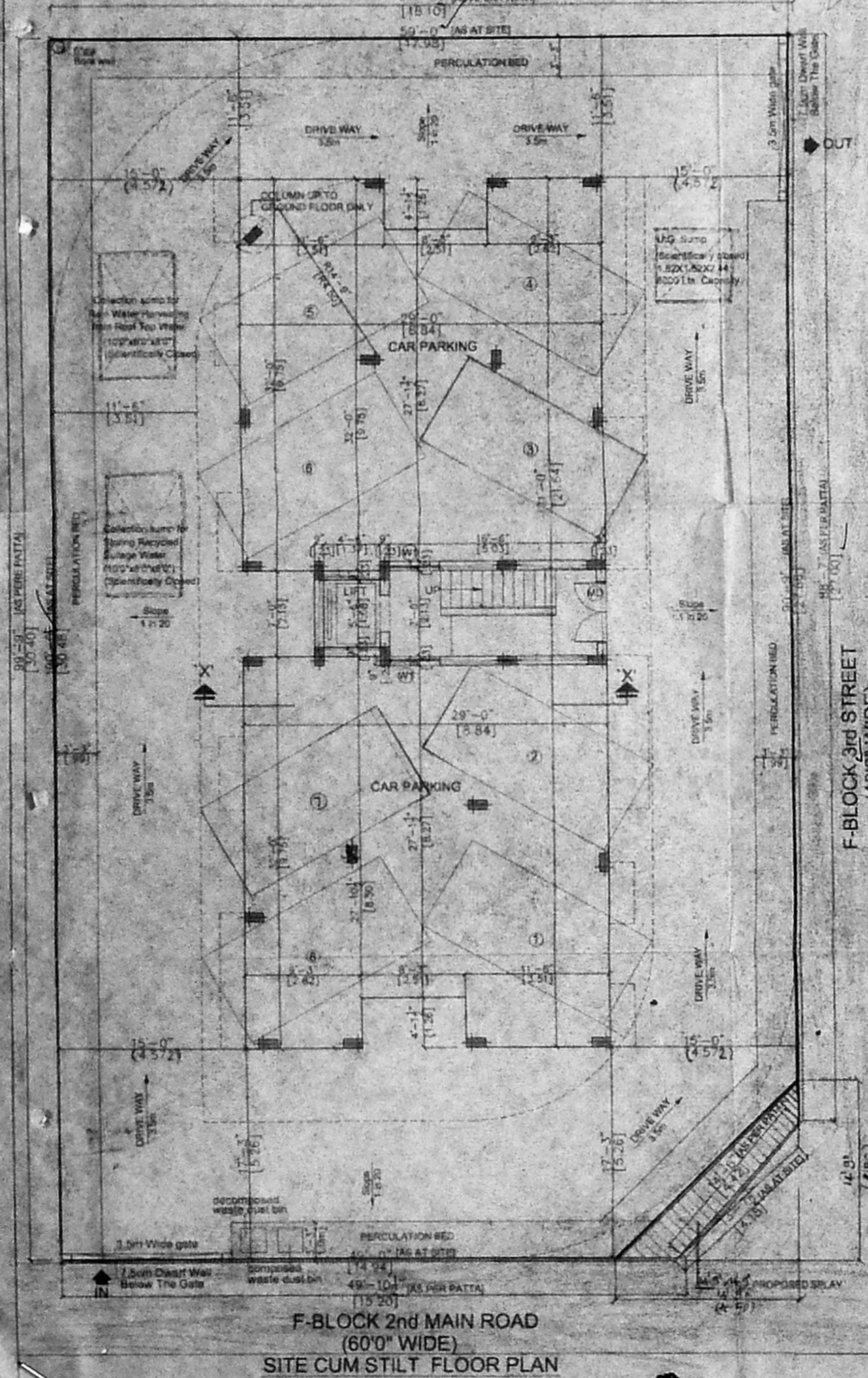

SCHEDULE OF JOINERY			
S.No	WIDTH	HEIGHT	DESCRIPTION
D	3'-3"	7'-0"	T.W PANNEL DOOR
D1	3'-0"	7'-0"	C.W PANNEL DOOR
D2	2'-6"	7'-0"	C.W FLUSH DOOR
FW	6'-0"	7'-0"	FRENCH WINDOW
W1	6'-0"	7'-0"	C.W GLAZED WINDOW
W2	6'-0"	7'-0"	C.W GLAZED WINDOW
W3	3'-0"	2'-0"	C.W GLAZED WINDOW
			C.W GLAZED VENTILATOR

- CMDA (B) / No.                       
 SPECIFICATION No.                       
 C.No. B.2/8135/05/17/05
- 2 M/25 GRADE CONCRETE TO BS UB/D FOR R.C.C WORKS
  - 300MM BRICK WORK IN C.M 1:5
  - 115MM BRICK WORK IN C.M 1:5
  - PLASTERING THE CEILING IN C.M 1:4
  - PLASTERING THE WALL IN C.M 1:4
  - WEATHERING COURSE IN BRICK JELLY LINE CONCRETE WITH A COURSE OF PLAT TILES.
  - THE O.H.T IS SCIENTIFICALLY CLOSED
  - THE U.G SUMP IS SCIENTIFICALLY CLOSED
  - ALL W.C'S IN GROUND FLOOR RAISED BY 0.90 M FROM G.L
  - PROVISION FOR SOLAR WATER HEATER SYSTEM 1250 LPD

AREA STATEMENT		
	SQ.FT	SQ.M
PLOT AREA (As per Patta)	5920.00	550.00
PLOT AREA (As per document)	5850.00	543.48
PLOT AREA (As per site)	5853.75	543.83
PROPOSED CONSTRUCTION		
STILT FLOOR AREA	189.75	17.63
FIRST FLOOR AREA	2140.93	198.90
SECOND FLOOR AREA	2140.93	198.90
THIRD FLOOR AREA	2140.93	198.90
FOURTH FLOOR AREA	2140.93	198.90
TOTAL BUILTUP AREA	8753.47	813.23
F.S.I APPLIED FOR	1.498	
PLOT COVERAGE	38.60%	

- LEGEND**
- PROPOSED CONSTRUCTION
  - BOUNDARY LINE
  - ROADS

**OWNER**

*[Signature]*

**JOB TITLE**  
 PLAN SHOWING THE PROPOSED RESIDENTIAL APARTMENTS AT PLOT No:270. D.No:16. F - BLOCK, 2nd MAIN ROAD, 3rd STREET, ANNA NAGAR, CHENNAI -102 BEARING T:S.No. 2, BLOCK No:3 PERIYAKUDAL DIVISION, EGMORE-NUNGAMBAKKAM TALUK, CHENNAI DISTRICT 76.5x51.8 DIVISION No.67, ZONE - V

SCALE: 1:100      DATE: 12-02-04

LICENSED SURVEYOR

*[Signature]*  
**V. SRINIVASAN, A.I.A.**  
 Registered Architect - CA/96/19788  
 Licensed Surveyor - Corporation of Chennai  
 R. A. No. 344  
 Q-Block No. 37, 17th St, Anna Nagar,  
 Chennai - 600 040. Ph: 2 628 9628